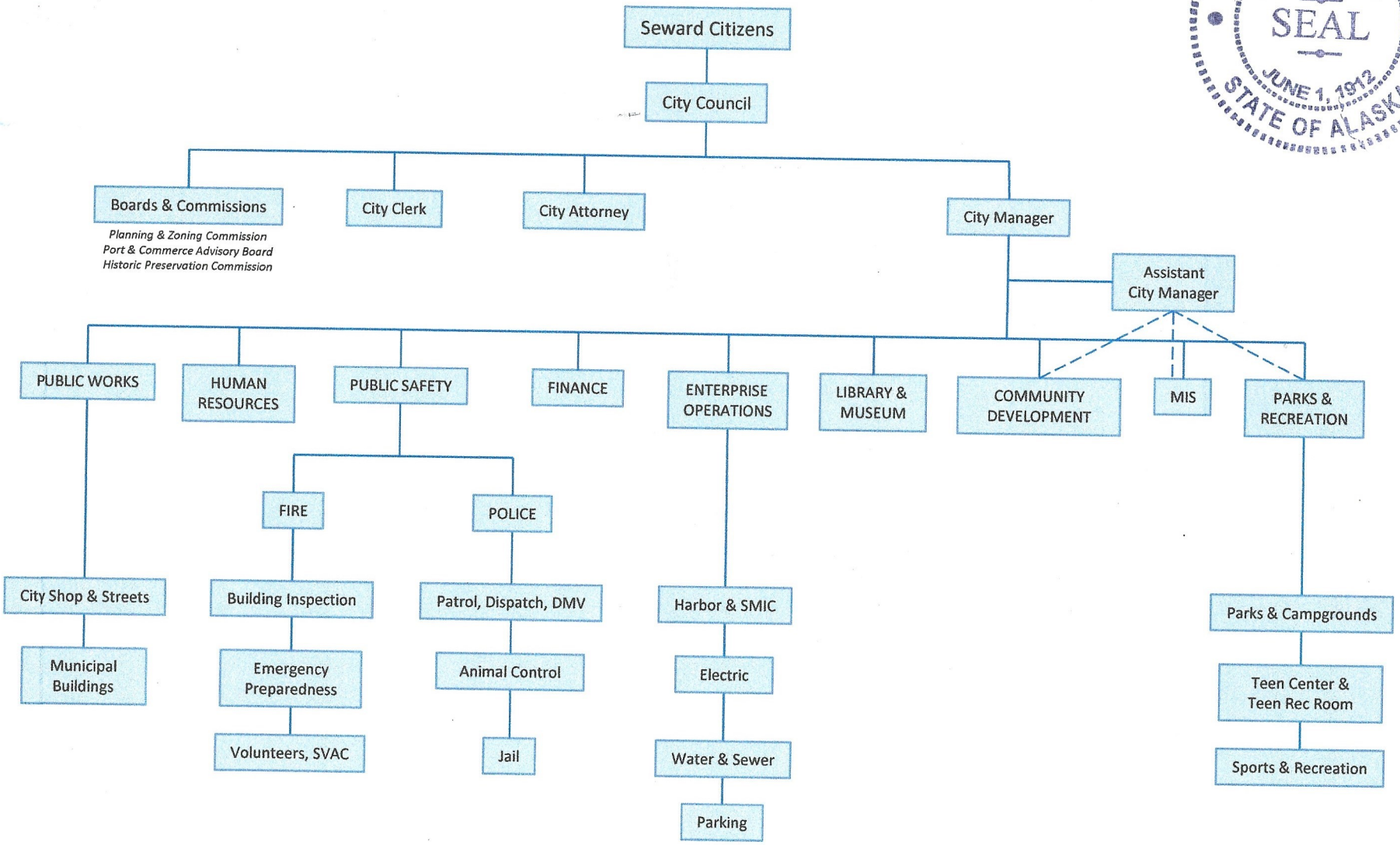

CITY OF SEWARD INCORPORATED SEAL JUNE 1, 1912 STATE OF ALASKA

Brenda J Ballou, MMC
City Clerk
February 13, 2019